

# \* Fence Example

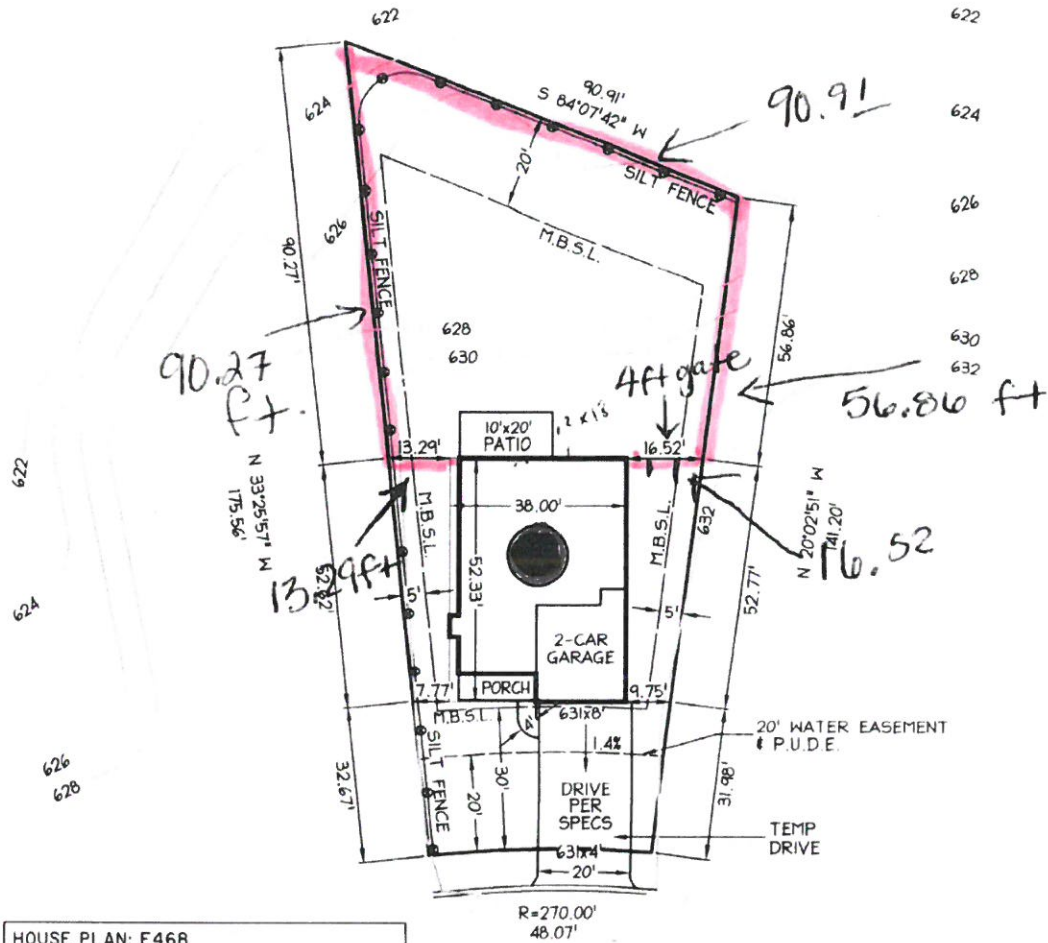

HOUSE PLAN: E468  
"Adelaide"  
ELEV ACP  
SLAB FOUNDATION  
OPT. DIRECT VENT FIREPLACE  
OPT. BED/BATH ILO UNFINISHED STORAGE

SOD ENTIRE LOT

## SITE PLAN

PROVIDENCE LANDING  
(Providence Landing at Ellenwood Farms)  
CITY OF MT. JULIET, WILSON COUNTY, TENNESSEE  
DATE: 04-21-14 SCALE: 1"=30'

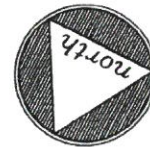

### GENERAL NOTES:

- 1) BUILDER SHALL VERIFY ALL LOT DATA AS SHOWN WITH RECORDED PLAT AND RESTRICTIONS PRIOR TO START OF CONSTRUCTION.
- 2) FINISH GRADE 5% AWAY FROM HOUSE AT ALL POINTS.
- 3) SUPERINTENDENT MUST CHECK ALL DIMENSIONS FROM ANY EXISTING ADJACENT HOUSE TO ENSURE THAT THE MINIMUM REQUIRED DISTANCE IS MAINTAINED FROM EACH EXISTING AND/OR NEW HOUSE(S)

LOT AREA: 10,404 SQ. FT.  
SOD: 7,876± SQ. FT.  
GRADED ONLY: 0± SQ. FT.  
CONC. DRIVEWAY: 785± SQ. FT.  
PRIVATE WALK: 32± SQ. FT.  
FRONT PORCH: 94± SQ. FT.  
PATIO: 200± SQ. FT.  
PUBLIC WALK: 0± SQ. FT.

PHASE THREE SECTION THREE  
RECORD: PLAT BK P28, PG 106, R.O.W.C.  
PARCEL MAP 94F GROUP 'N', PARCEL 12  
ZONING: P.U.D.  
IMPERVIOUS SQ. FT.: 2,742±

### BEAZER HOMES CORP.

1018 ELM HILL PIKE  
NASHVILLE, TN 37210  
PH. (615) 244-9600  
FAX (615) 256-4162

### ANDERSON, DELK, EPPS & ASSOC., INC.

618 GRASSMERE PARK DR., STE 4  
NASHVILLE, TN 37211  
(615) 331-0809

# \*Patio Roof Example

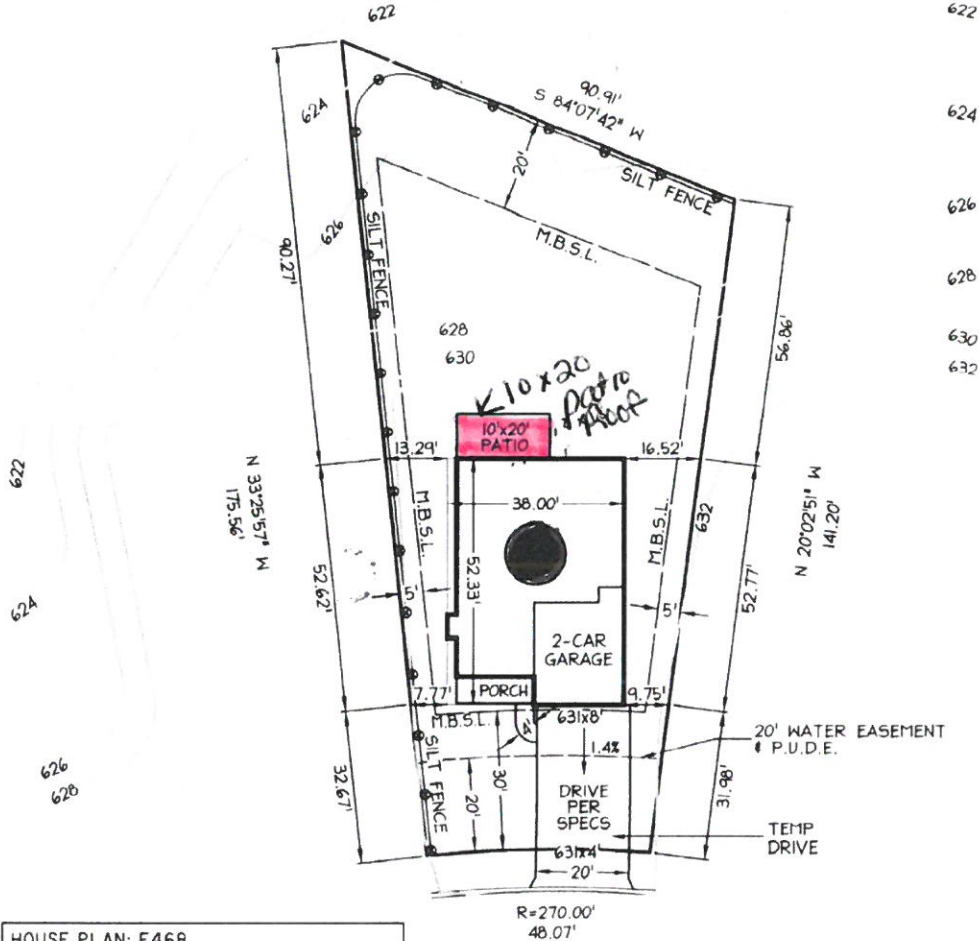

HOUSE PLAN: E468  
 "Adelaide"  
 ELEV. ACP  
 SLAB FOUNDATION  
 OPT. DIRECT VENT FIREPLACE  
 OPT. BED/BATH ILO UNFINISHED STORAGE

SOD ENTIRE LOT

## SITE PLAN

PROVIDENCE LANDING  
 (Providence Landing at Ellenwood Farms)

CITY OF MT. JULIET, WILSON COUNTY, TENNESSEE  
 DATE: 04-21-14 SCALE: 1"=30'



GENERAL NOTES:

- 1) BUILDER SHALL VERIFY ALL LOT DATA AS SHOWN WITH RECORDED PLAT AND RESTRICTIONS PRIOR TO START OF CONSTRUCTION.
- 2) FINISH GRADE 5% AWAY FROM HOUSE AT ALL POINTS.
- 3) SUPERINTENDENT MUST CHECK ALL DIMENSIONS FROM ANY EXISTING ADJACENT HOUSE TO ENSURE THAT THE MINIMUM REQUIRED DISTANCE IS MAINTAINED FROM EACH EXISTING AND/OR NEW HOUSE(S)

LOT AREA:	10,404 SQ. FT.
SOD:	7,876± SQ. FT.
GRADED ONLY:	0± SQ. FT.
CONC. DRIVEWAY:	785± SQ. FT.
PRIVATE WALK:	32± SQ. FT.
FRONT PORCH:	94± SQ. FT.
PATIO:	200± SQ. FT.
PUBLIC WALK:	0± SQ. FT.

PHASE THREE SECTION THREE  
 RECORD: PLAT BK P28, PG 106, R.O.W.C.  
 PARCEL: MAP 96E, GROUP 'N', PARCEL 12  
 ZONING: P.U.D.  
 IMPERVIOUS SQ. FT.: 2,742±

**BEAZER HOMES CORP.**  
 1018 ELM HILL PIKE  
 NASHVILLE, TN 37210  
 PH. (615) 244-9600  
 FAX (615) 256-4162

**ANDERSON, DELK, EPPS & ASSOC., INC.**  
 618 GRASSMERE PARK DR., STE 4  
 NASHVILLE, TN 37211  
 (615) 331-0809

# \*Proposed New Garden Example

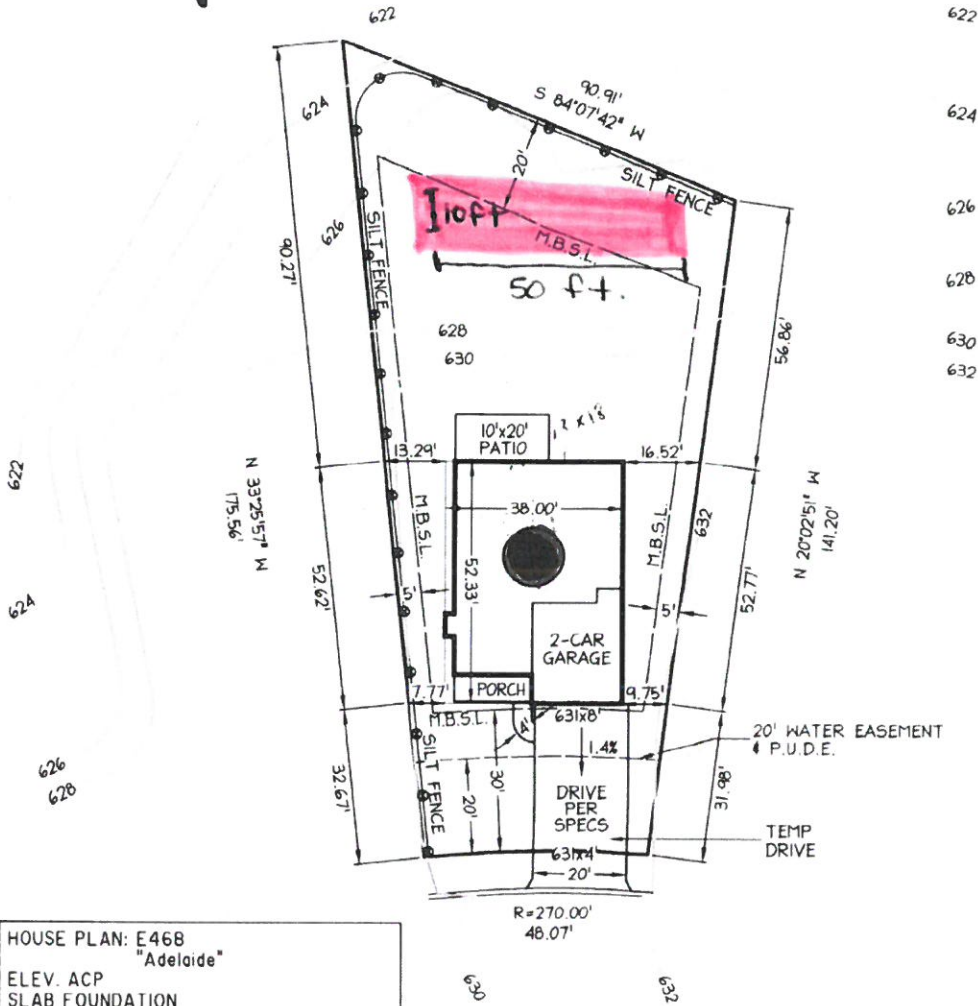

HOUSE PLAN: E46B  
"Adelaide"  
ELEV. ACP  
SLAB FOUNDATION  
OPT. DIRECT VENT FIREPLACE  
OPT. BED/BATH ILO UNFINISHED STORAGE

SOD ENTIRE LOT

## SITE PLAN

PROVIDENCE LANDING  
(Providence Landing at Ellenwood Farms)

CITY OF MT. JULIET, WILSON COUNTY, TENNESSEE

DATE: 04-21-14 SCALE: 1"=30'



### GENERAL NOTES

- 1) BUILDER SHALL VERIFY ALL LOT DATA AS SHOWN WITH RECORDED PLAT AND RESTRICTIONS PRIOR TO START OF CONSTRUCTION.
- 2) FINISH GRADE 5± AWAY FROM HOUSE AT ALL POINTS.
- 3) SUPERINTENDENT MUST CHECK ALL DIMENSIONS FROM ANY EXISTING ADJACENT HOUSE TO ENSURE THAT THE MINIMUM REQUIRED DISTANCE IS MAINTAINED FROM EACH EXISTING AND/OR NEW HOUSE(S)

LOT AREA: 10,404 SQ. FT.  
SOD: 7,876± SQ. FT.  
GRADED ONLY: 0± SQ. FT.  
CONC. DRIVEWAY: 785± SQ. FT.  
PRIVATE WALK: 32± SQ. FT.  
FRONT PORCH: 94± SQ. FT.  
PATIO: 200± SQ. FT.  
PUBLIC WALK: 0± SQ. FT.

PHASE THREE SECTION THREE  
RECORD: PLAT BK P28, PG 106, R.O.W.C.  
PARCEL: MAP 96E, GROUP 'N', PARCEL 12  
ZONING: P.U.D.  
IMPERVIOUS SQ. FT.: 2,742±

### BEAZER HOMES CORP.

1018 ELM HILL PIKE  
NASHVILLE, TN 37210  
PH. (615) 244-9600  
FAX (615) 256-4162

### ANDERSON, DELK, EPPS & ASSOC., INC.

618 GRASSMERE PARK DR., STE 4  
NASHVILLE, TN 37211  
(615) 331-0809

# #New/Expanded Patio Example

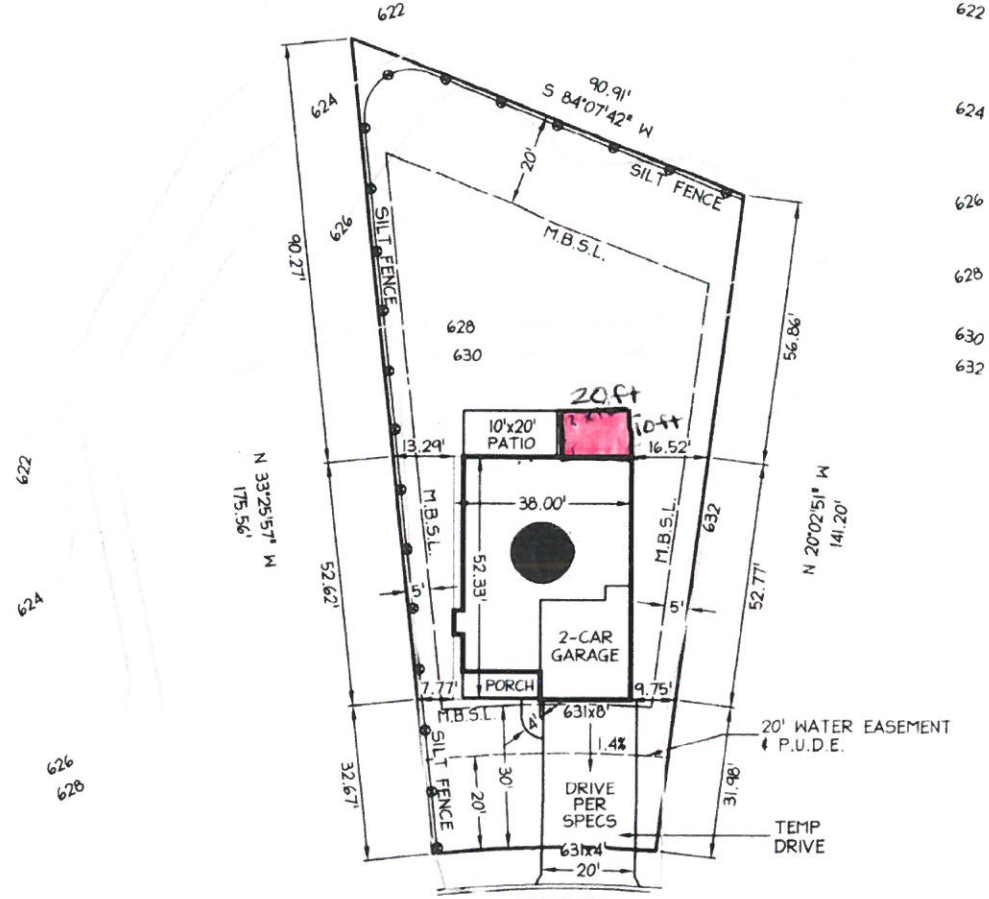

HOUSE PLAN: E468  
 "Adelaide"  
 ELEV ACP  
 SLAB FOUNDATION  
 OPT. DIRECT VENT FIREPLACE  
 OPT. BED/BATH ILO UNFINISHED STORAGE

SOD ENTIRE LOT

## SITE PLAN

### PROVIDENCE LANDING

(Providence Landing at Ellenwood Farms)

CITY OF MT. JULIET, WILSON COUNTY, TENNESSEE

DATE: 04-21-14 SCALE: 1"=30'



GENERAL NOTES:

- 1) BUILDER SHALL VERIFY ALL LOT DATA AS SHOWN WITH RECORDED PLAT AND RESTRICTIONS PRIOR TO START OF CONSTRUCTION.
- 2) FINISH GRADE 5% AWAY FROM HOUSE AT ALL POINTS.
- 3) SUPERINTENDENT MUST CHECK ALL DIMENSIONS FROM ANY EXISTING ADJACENT HOUSE TO ENSURE THAT THE MINIMUM REQUIRED DISTANCE IS MAINTAINED FROM EACH EXISTING AND/OR NEW HOUSE(S)

LOT AREA: 10,404 SQ. FT.  
 SOD: 7,876± SQ. FT.  
 GRADED ONLY: 0± SQ. FT.  
 CONC. DRIVEWAY: 785± SQ. FT.  
 PRIVATE WALK: 32± SQ. FT.  
 FRONT PORCH: 94± SQ. FT.  
 PATIO: 200± SQ. FT.  
 PUBLIC WALK: 0± SQ. FT.

PHASE THREE SECTION THREE  
 RECORD: PLAT BK P28, PG 106, R.O.W.C.  
 PARCEL: MAP 96E, GROUP 'N' PARCEL 12  
 ZONING: P.U.D.  
 IMPERVIOUS SQ. FT.: 2,742±

**BEAZER HOMES CORP.**

1018 ELM HILL PIKE  
 NASHVILLE, TN 37210  
 PH. (615) 244-9600  
 FAX (615) 256-4162

**ANDERSON, DELK, EPPS & ASSOC., INC.**

618 GRASSMERE PARK DR., STE 4  
 NASHVILLE, TN 37211  
 (615) 331-0809

# New Sidewalk Example

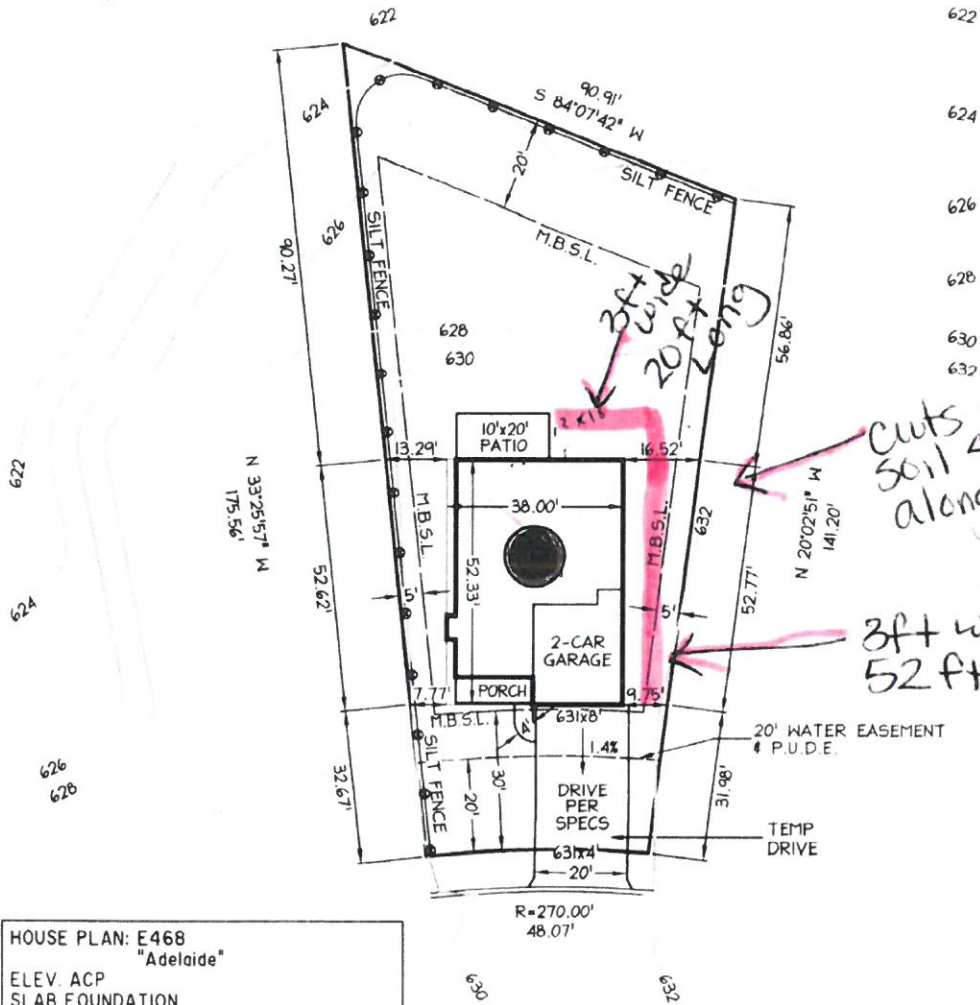

HOUSE PLAN: E468  
 "Adelaide"  
 ELEV. ACP  
 SLAB FOUNDATION  
 OPT. DIRECT VENT FIREPLACE  
 OPT. BED/BATH ILO UNFINISHED STORAGE

SOD ENTIRE LOT

## SITE PLAN

### PROVIDENCE LANDING

(Providence Landing at Ellenwood Farms)

CITY OF MT. JULIET, WILSON COUNTY, TENNESSEE

DATE: 04-21-14 SCALE: 1"=30'



#### GENERAL NOTES:

- 1) BUILDER SHALL VERIFY ALL LOT DATA AS SHOWN WITH RECORDED PLAT AND RESTRICTIONS PRIOR TO START OF CONSTRUCTION.
- 2) FINISH GRADE 5% AWAY FROM HOUSE AT ALL POINTS.
- 3) SUPERINTENDENT MUST CHECK ALL DIMENSIONS FROM ANY EXISTING ADJACENT HOUSE TO ENSURE THAT THE MINIMUM REQUIRED DISTANCE IS MAINTAINED FROM EACH EXISTING AND/OR NEW HOUSE(S)

LOT AREA: 10,404 SQ. FT.  
 SOD: 7,876± SQ. FT.  
 GRADED ONLY: 0± SQ. FT.  
 CONC. DRIVEWAY: 785± SQ. FT.  
 PRIVATE WALK: 32± SQ. FT.  
 FRONT PORCH: 94± SQ. FT.  
 PATIO: 200± SQ. FT.  
 PUBLIC WALK: 0± SQ. FT.

PHASE THREE SECTION THREE  
 RECORD: PLAT BK P28, PG 106, R.O.W.C.  
 PARCEL: MAP 96E, GROUP 'N', PARCEL 12  
 ZONING: P.U.D.  
 IMPERVIOUS SQ. FT.: 2,742±

**BEAZER HOMES CORP.**  
 1018 ELM HILL PIKE  
 NASHVILLE, TN 37210  
 PH. (615) 244-9600  
 FAX (615) 256-4162

**ANDERSON, DELK, EPPS & ASSOC., INC.**  
 618 GRASSMERE PARK DR., STE 4  
 NASHVILLE, TN 37211  
 (615) 331-0809